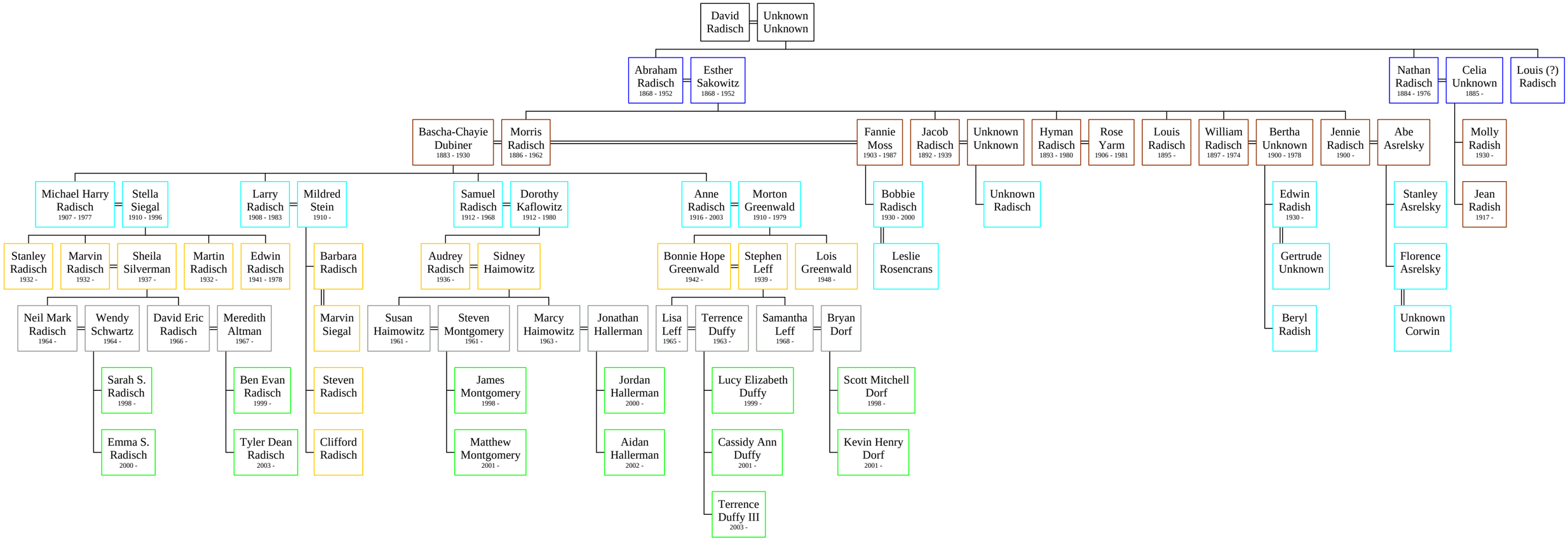Descendants of David Radisch